



**ROBERTS & BOYD, INC.**  
CONSULTING ENGINEERS  
LAND SURVEYORS

109 SOUTH SPRING STREET  
BURLINGTON, WISCONSIN 53105  
PHONE: 414-763-7834

PLAT OF SURVEY  
FOR  
FIRST STATE SAVINGS  
OF

Lot 16 in Block 4, Rose Nippersink Gardens Subdivision, being part of the Southeast 1/4 of Section 24, Town 1 North, Range 18 East, according to the plat recorded in Volume 11 of Plats, page 31, lying and being in the Town of Bloomfield, Walworth County, Wisconsin.

BUYERS: Roger D and Donna M.S. Stempfley  
North 912 Violet Road  
Genoa City, WI 53128

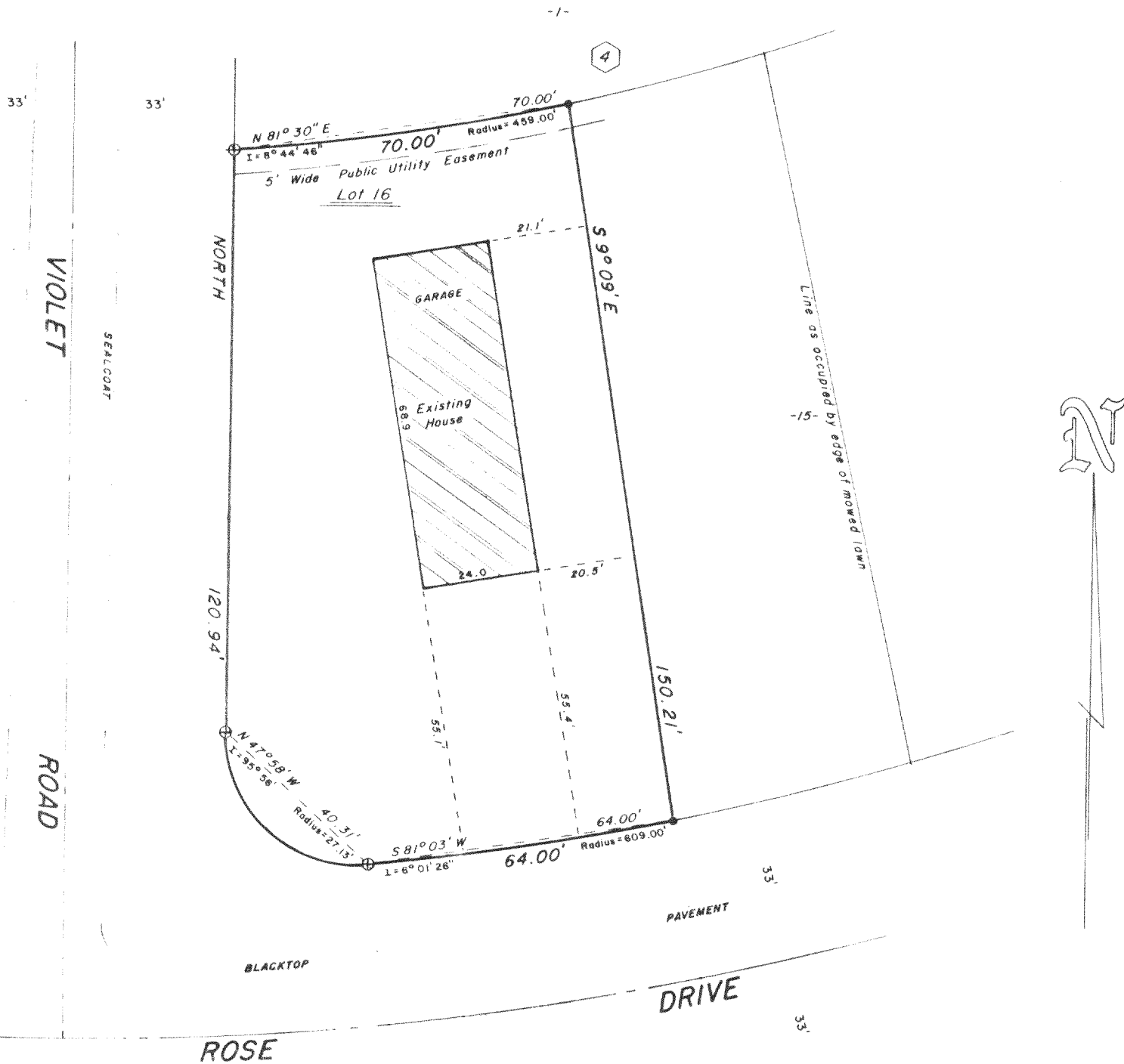

"I hereby certify that I have surveyed the above described property and that the above map is a true representation thereof and shows the size and location of the property, its exterior boundaries, the location of all visible structures and dimensions of all principal buildings thereon, boundary fences, apparent easements, roadways and visible encroachments, if any.

"This survey is made for the use of the present owners of the property, and also those who purchase, mortgage, or guarantee the title thereto within one year from date hereof."

NO MONUMENTATION HAS BEEN WAIVED IN ACCORDANCE WITH A-E 5.01(b) OF THE WISCONSIN ADMINISTRATIVE CODE.



- LEGEND**
- + CHISEL CUT IN CONCRETE
  - o PK NAIL
  - FOUND IRON PIPE - 1-1/4"
  - FOUND IRON PIPE -
  - o SET IRON PIPE -
  - FOUND BRASS CAPPED MONUMENT
  - ⊕ FOUND CONCRETE MONUMENT
  - FENCE
  - ( ) RECORDED AS
  - EXISTING GROUND ELEVATION

SCALE - 1" = 30'

*Kenneth R. Reesman*  
WISCONSIN REGISTERED LAND SURVEYOR

5/2/84  
DATE

FIELD WORK BY KRR & GJA

DRAWN BY GJA

84089  
JOB NUMBER

K & E MRN6-36

118-636-R